

ELEVATION

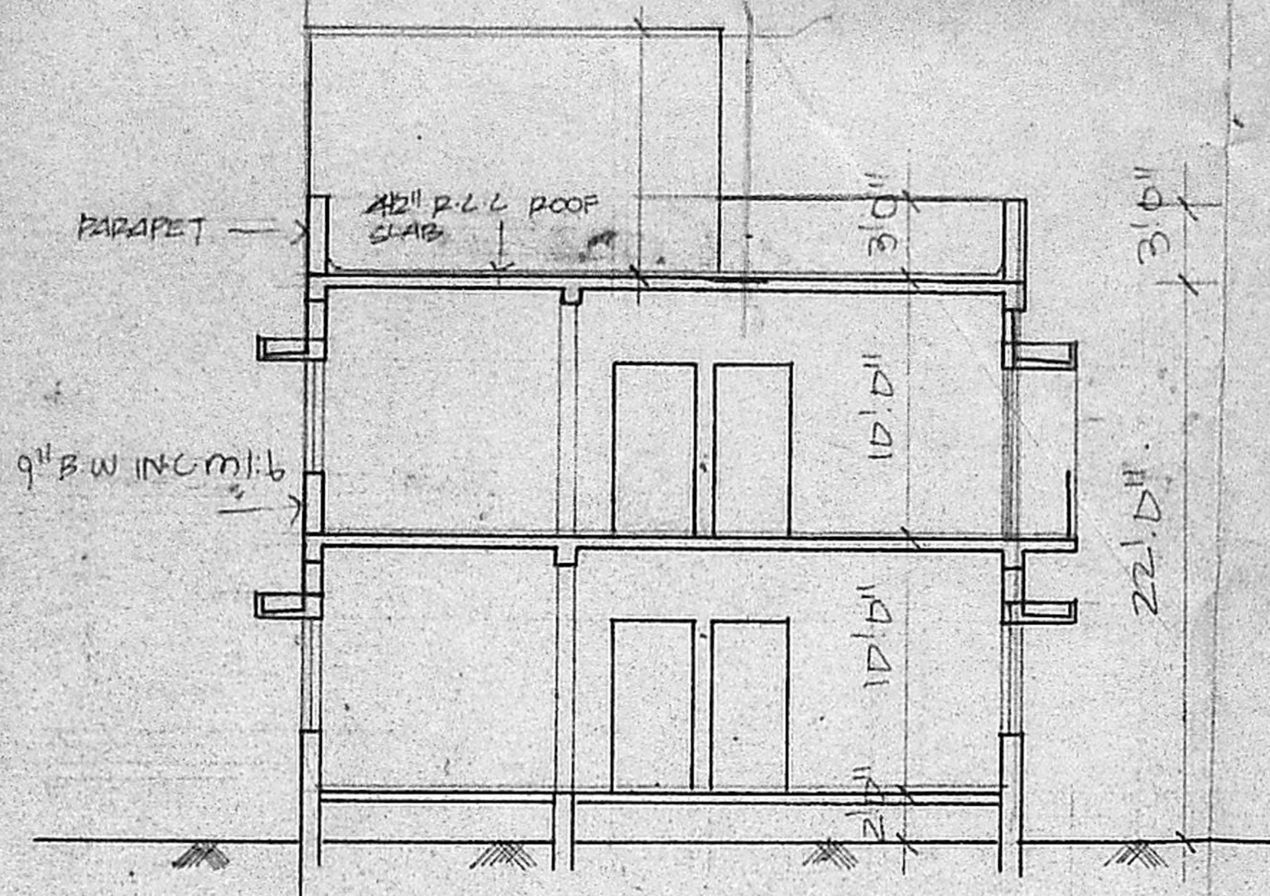

SECTION 'AB'

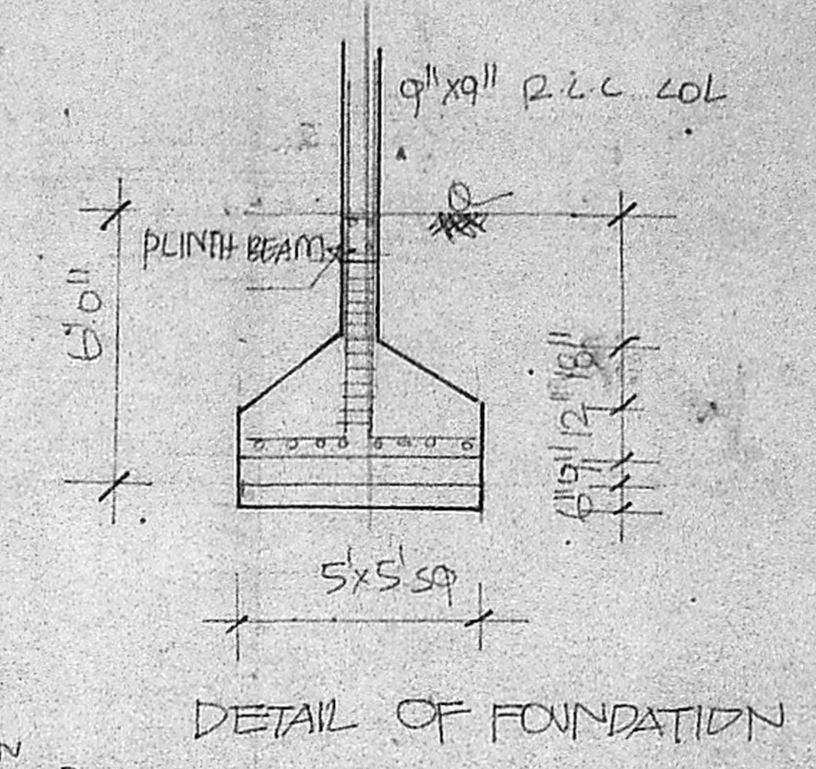

DETAIL OF FOUNDATION

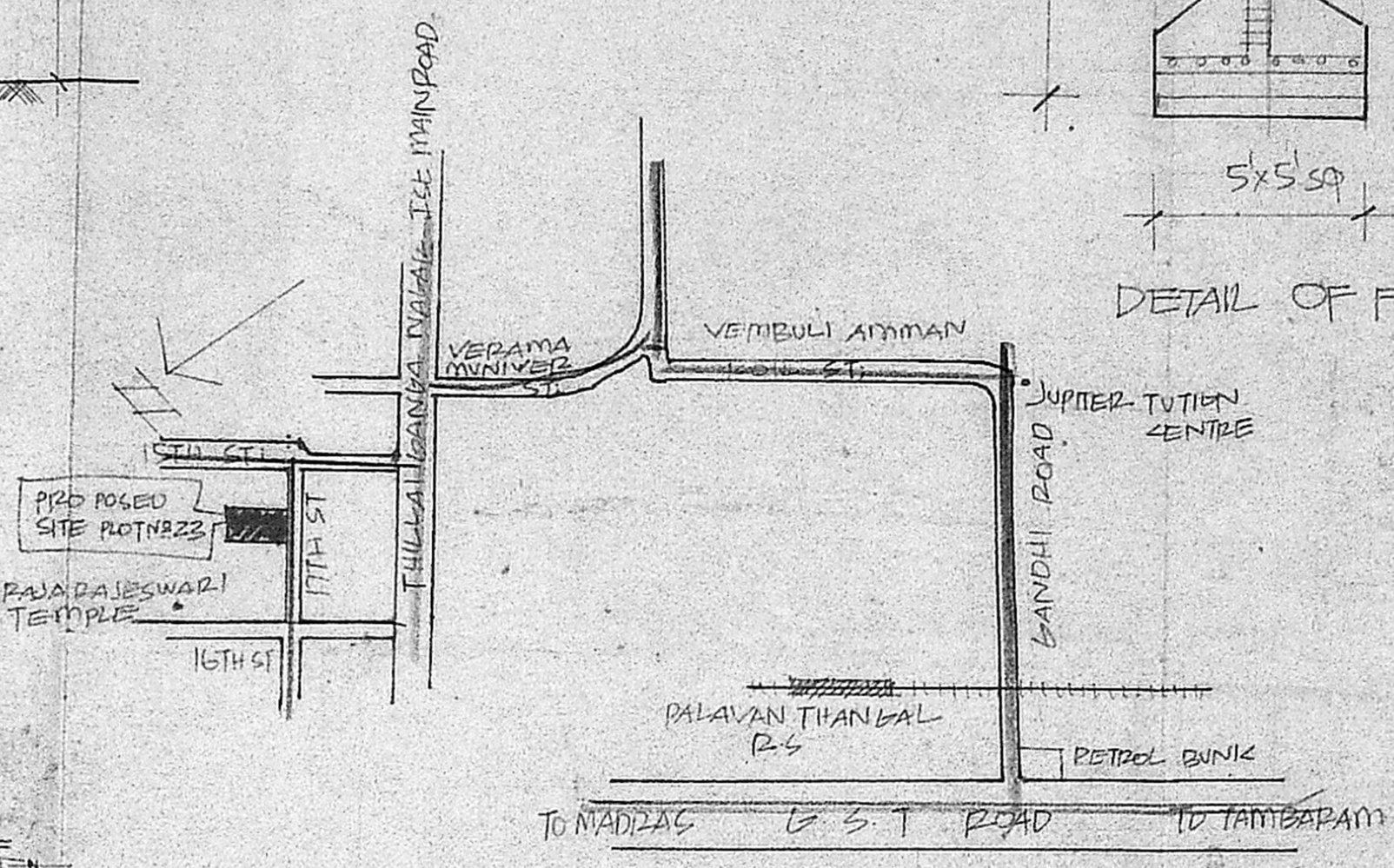

KEY PLAN
NOT TO SCALE

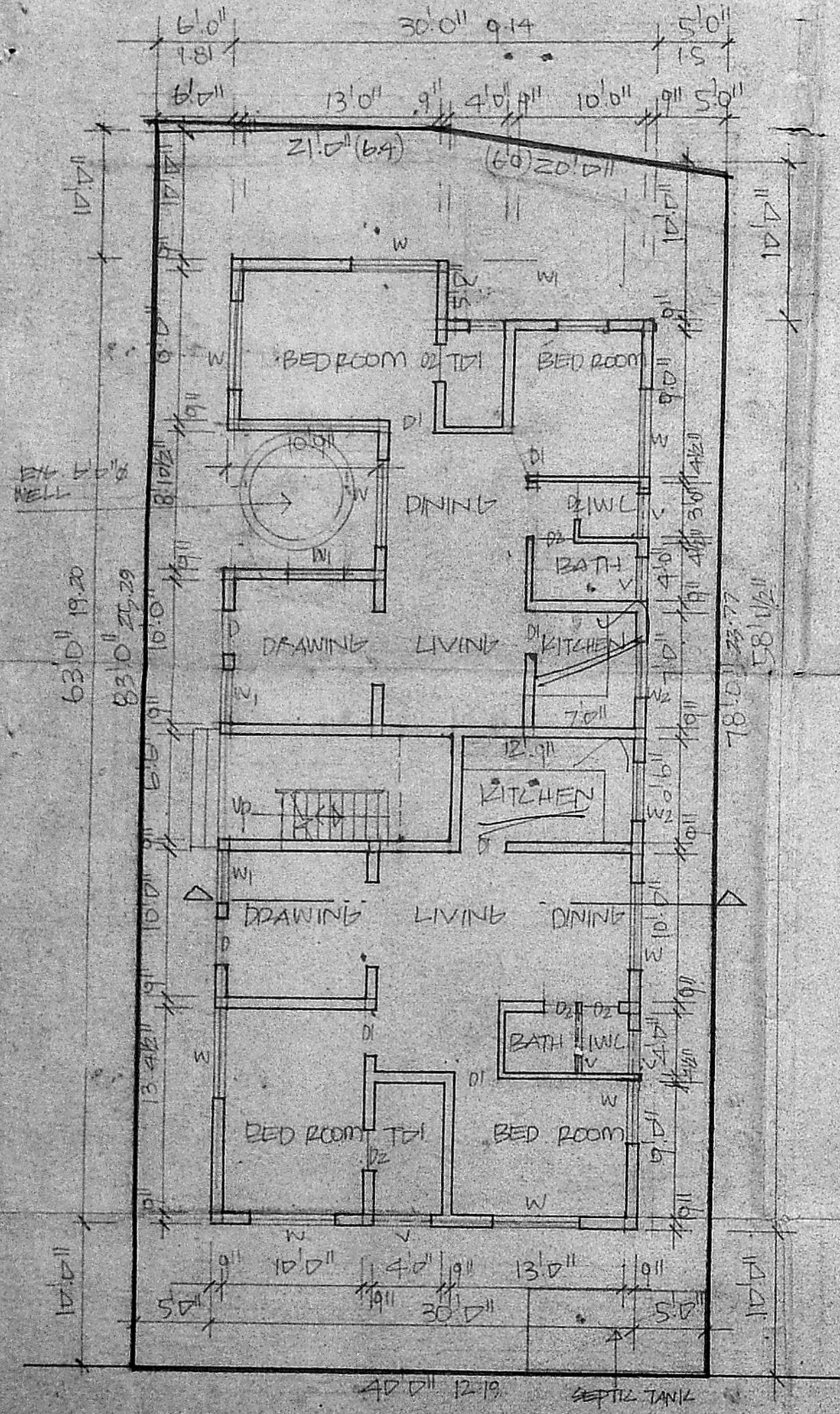

GROUND FLOOR PLAN & SITE PLAN

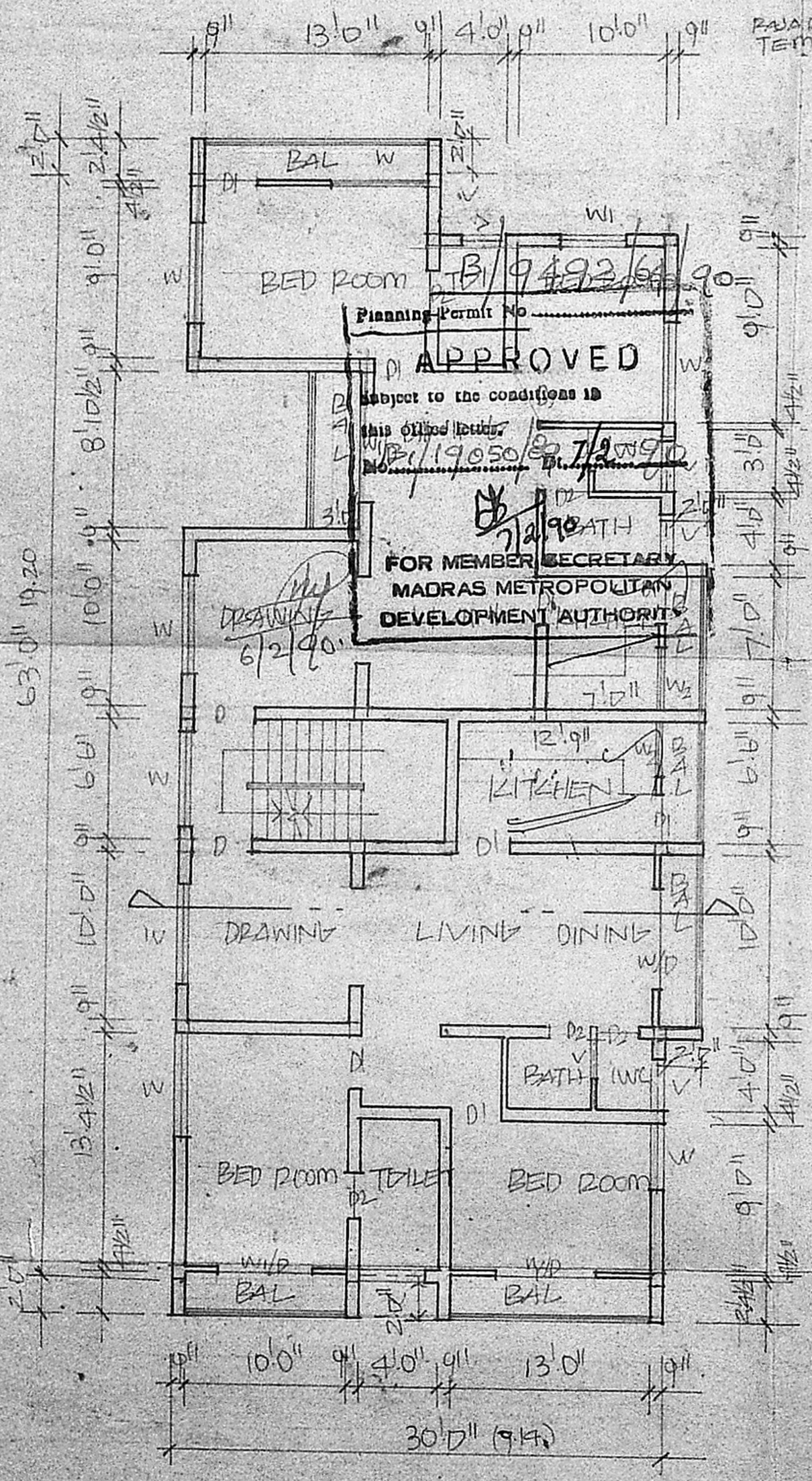

FIRST FLOOR PLAN

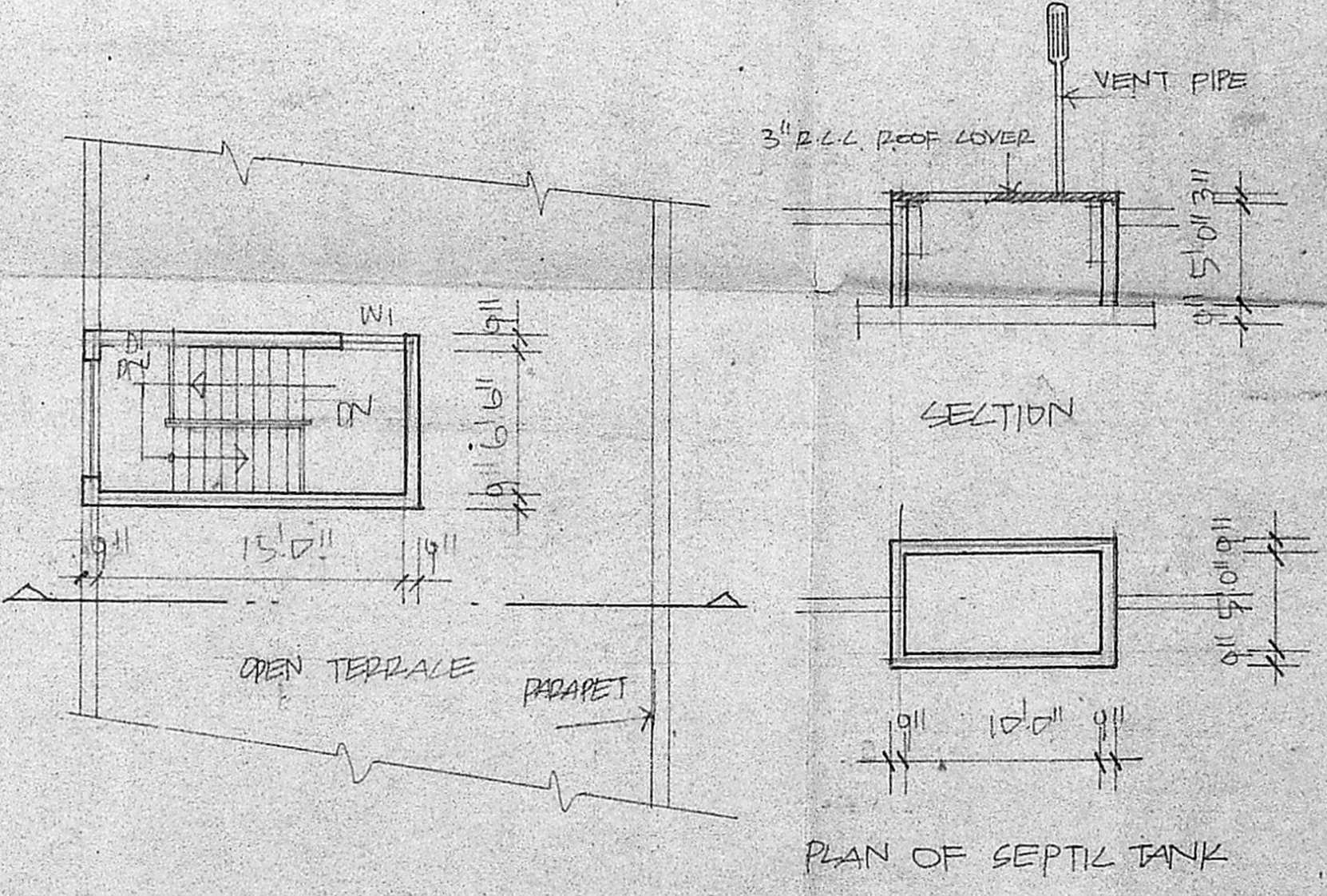

TERRACE PLAN

PLAN OF SEPTIC TANK

"JOINERY"	
D PANELLLED DOOR	3'3" x 7'0" 98 x 210
D1	3'0" x 7'0" 91 x 210
D2	2'6" x 7'0" 75 x 210
W GLAZED WINDOW	4'6" x 4'6" 137 x 137
W1	3'0" x 4'6" 91 x 137
W2	4'6" x 3'0" 137 x 91
V VENTILATOR	3'0" x 2'0" 91 x 61

AREA DETAILS	
TOTAL PLOT AREA	10000 Sq. Ft.
GROUND FLOOR AREA	10000 Sq. Ft.
FIRST FLOOR AREA	10000 Sq. Ft.
TOTAL PLINTH	10000 Sq. Ft.

INDEX	
PROPOSAL	---
ROAD	---
BOUNDARY	---

PRO. BUILDING IN PLOT NO 23
S. NO. 15PE AT 17TH ST; THLLAI
GANGA NABAR PAZHAVAN
THANGAL VILLAGE SAIDAPET
TALUK MADRAS

SCALE 1" B.I.D. 1:100

S. Shanmugam
S. Suresh
S. Balakrishnan
OWNER

V. SRINIVASAN, L.C.E.
Asst. Executive Engineer (Road)
Consulting Civil Engineer,
REGD. No. 270,
CLASS I LICENSED SURVEYOR
CORPORATION OF MADRAS
No. 60, Valluvar Road,
CHUMBAKKAM, MADRAS-10
LICENSED SURVEYOR